

THE COACH HOUSE, NO. 8 CHAPEL HOUSE BARNES

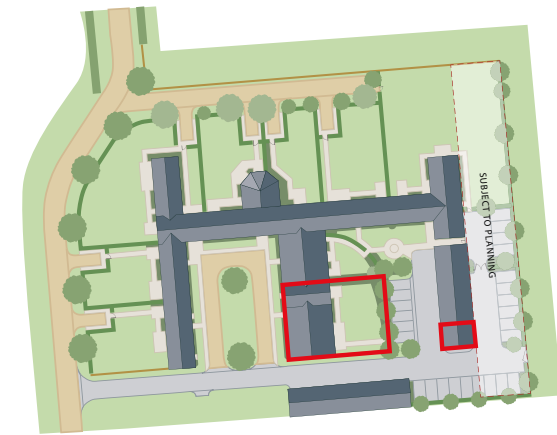
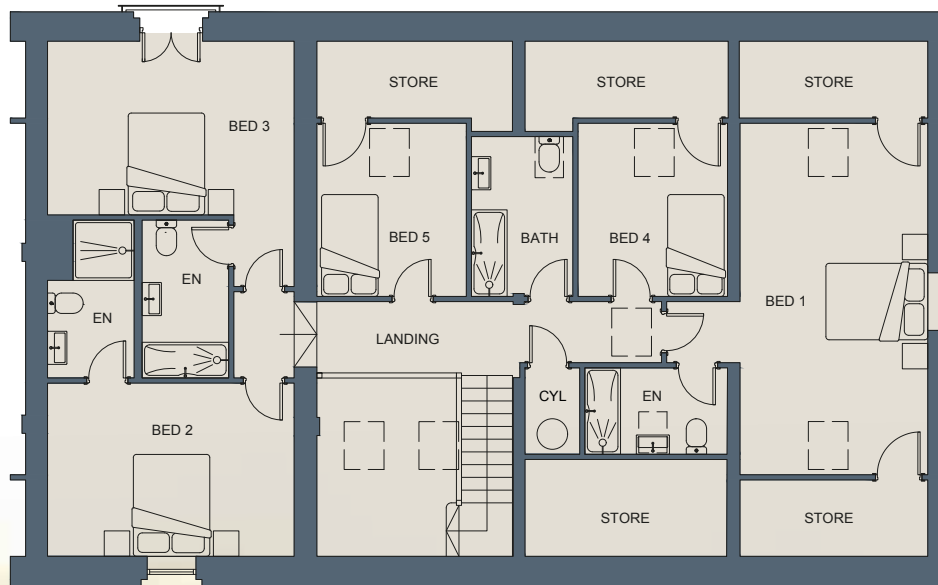

GROUND FLOOR

| | | |
|-----------|-------------|----------------|
| Hall | 5.4m x 4.2m | 17'9" x 13'9" |
| Cloaks | 1.8m x 1.6m | 5'11" x 5'3" |
| WC | 2.0m x 1.0m | 5'7" x 3'3" |
| Kitchen | 4.0m x 3.9m | 13'1" x 12'10" |
| Breakfast | 5.0m x 3.7m | 16'5" x 12'2" |
| Day room | 5.0m x 3.7m | 16'5" x 12'2" |
| Utility | 2.7m x 2.3m | 8'10" x 7'7" |
| Dining | 4.4m x 4.2m | 14'5" x 13'9" |
| Sitting | 6.5m x 4.8m | 21'4" x 15'9" |
| Media | 4.8m x 3.5m | 15'9" x 11'6" |
| Store | 1.8m x 1.0m | 5'11" x 3'3" |

FIRST FLOOR

| | | |
|----------|-------------|----------------|
| Bed 1 | 6.0m x 3.7m | 19'8" x 12'2" |
| Store | 3.7m x 1.5m | 12'2" x 4'11" |
| Store | 3.7m x 1.5m | 12'2" x 4'11" |
| Ensuite | 2.8m x 1.7m | 9'2" x 5'7" |
| Bed 2 | 4.8m x 3.4m | 15'9" x 11'2" |
| Ensuite | 3.0m x 1.7m | 9'10" x 5'7" |
| Bed 3 | 4.8m x 3.4m | 15'9" x 11'2" |
| Ensuite | 3.0m x 1.7m | 9'10" x 5'7" |
| Bed 4 | 3.4m x 2.9m | 11'2" x 9'6" |
| Store | 3.9m x 1.5m | 12'10" x 4'11" |
| Bed 5 | 3.4m x 2.9m | 11'2" x 9'6" |
| Store | 3.7m x 1.5m | 12'2" x 4'11" |
| Bathroom | 3.1m x 1.8m | 10'2" x 5'11" |
| Cylinder | 1.7m x 1.0m | 5'7" x 3'3" |
| Store | 3.9m x 1.8m | 12'10" x 5'11" |