

# ABBEY BYRE, NO. 6 CHAPEL HOUSE BARN

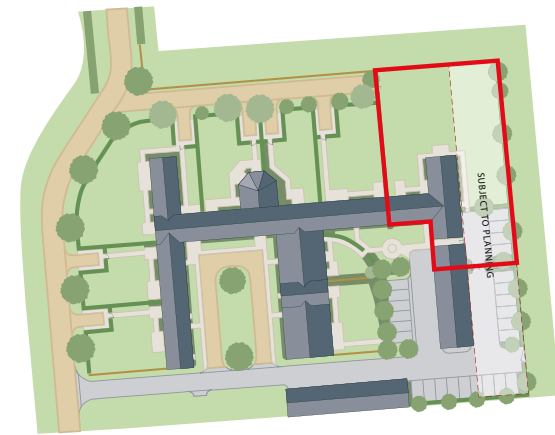

## GROUND FLOOR

Lobby	2.8m x 1.3m	9'2" x 4'3"
Hall	4.1m x 2.5m	13'5" x 8'2"
WC	1.3m x 1.2m	4'3" x 3'11"
Cloaks	1.3m x 1.2m	4'3" x 3'11"
Utility	2.8m x 1.9m	9'2" x 6'3"
Kitchen	4.8m x 3.2m	15'9" x 10'6"
Breakfast	4.8m x 3.5m	15'9" x 11'6"
Day room	6.7m x 5.7m	22'0" x 18'8"
Sitting	5.9m x 5.8m	19'4" x 19'0"
Boot	2.6m x 1.8m	8'6" x 5'11"
Study	2.8m x 2.6m	9'2" x 8'6"
Games	6.7m x 3.9m	22'0" x 12'10"

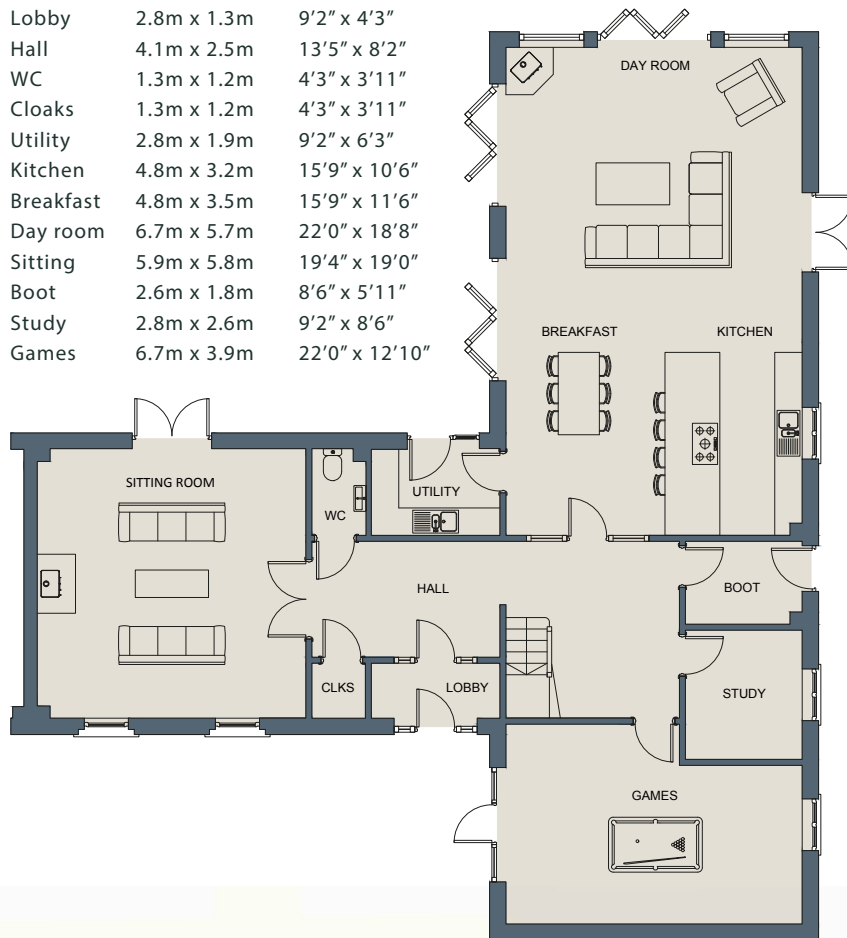

## FIRST FLOOR

Bed 1	6.7m x 5.7m	22'0" x 18'8"
Ensuite	4.8m x 2.6m	15'9" x 8'6"
Dressing	4.8m x 2.6m	15'9" x 8'6"
Bed 2	6.7m x 3.9m	22'0" x 12'10"
Ensuite	2.8m x 2.6m	9'2" x 8'6"
Bed 3	4.0m x 2.9m	13'1" x 9'6"
Ensuite	2.9m x 1.7m	9'6" x 5'7"
Bed 4	4.0m x 2.9m	13'1" x 9'6"
Ensuite	2.9m x 1.7m	9'6" x 5'7"
Bed 5	4.1m x 2.5m	13'5" x 8'2"
Bathroom	2.8m x 1.9m	9'3" x 6'3"
Laundry	2.6m x 1.8m	8'6" x 5'11"
Cyl	1.9m x 1.2m	6'3" x 3'11"

